Exclusive Case Studies on Supply Chain Management

Case Study: Supply Chain Risk Management

08-March-2026

About SCM Connect Private Limited

Optimizing Supply Chains

- 7+ years in Operations
- Expertise in Supply chain Strategy and Planning, Supply chain-as-a-service, Data analytics & AI, Technology and Supply chain education
- Clients across industry segments Manufacturing, Retail, e-Commerce, Consulting and Logistics
- Well networked with partner ecosystem comprising of Technology, Logistics and Academic players
- Multiple offices across India
- 20+ Professionals; Expertise in Supply Chain domain, Operations, Data Analytics and Technology

Our vision is to revolutionize Supply Chain Management by providing innovative solutions that focus on

- Cost Effectiveness
- Enhance Efficiency
- Improve Visibility

SCM CONNECT

Increasing economic and political uncertainties and changing expectations of stakeholders…

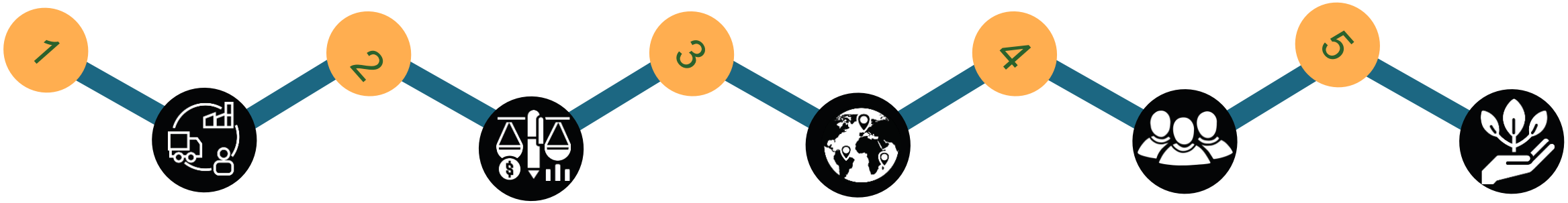

Business shocks

More frequent business shocks due to interplay of climate change, pandemics, geo-political tensions.

Recent conflicts in easter Europe and the Middle East has disrupted global supply chains significantly

Economic uncertainties

Economic uncertainties continues. Post pandemic recovery in global growth and falling inflation rates is surprisingly resilient

However, high interest rates will continue to weigh heavily on growth momentum

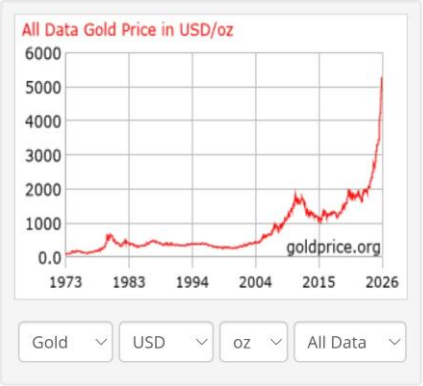

Global operating complexity

Evolving 'China + many' strategy offers significant opportunity

However, labor and logistics capacity constraints coupled with need for omni-channel presence and evolving ecosystem of players are increasing the complexity of supply chain

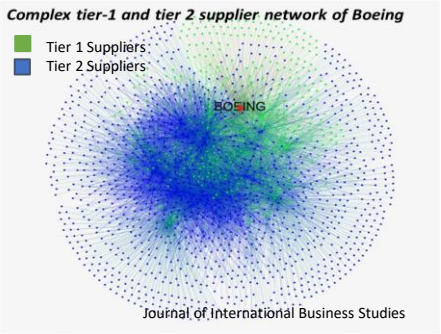

Changing customer expectations

Customers expectations in terms of quality, timeliness and sustainability are evolving faster than expected

This is likely to put innovation and collaboration high on agenda within supply chain management

According to a Verint report, 44% of Gen Z and 43% of Millennial shoppers had to make more effort than expected to complete an interaction. This indicates that new generations have even higher expectations for their digital experiences

Sustainability

Rising expectations from regulators, customers and investors to minimize the environmental impact

High focus on sustainable supply chains in pursuit of "net zero"

>90% of publicly traded companies have adopted ESG reporting

According to Statista, consumers are 44% more likely to buy from a brand with a clear commitment to sustainability

… are mounting pressure on supply chains to innovate and become more efficient.

1 2 3 4 5

Supply Chain As A Service

Need for agility, best practice adoption, end-to-end visibility, cost savings and resiliency is driving faster adoption of SCaaS

The global SCaaS market is expected to grow at 8.65% CAGR between 2024 and 2031

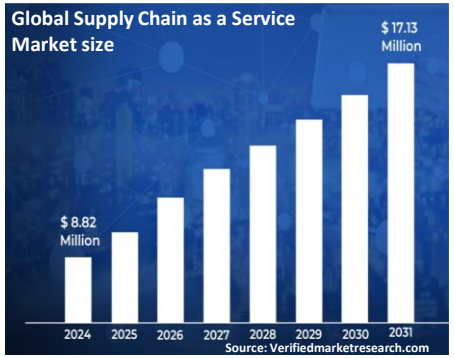

Data Analytics and AI

Future supply chains will be data and AI driven

Analytics will reduce cost, increase visibility and improve customer experiences. AI is likely to augment quality, bring agility and automation of supply chains globally

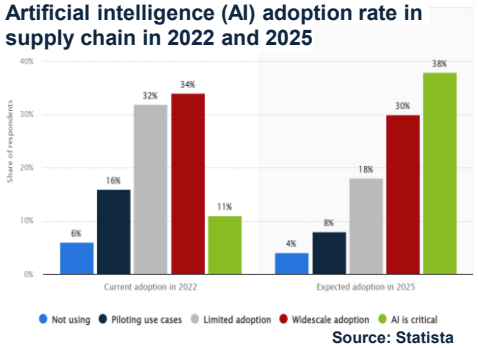

Digitalization

Digital transformation of supply chain has become top priority to support new business, improve efficiency and productivity, enhance decision making and improve resiliency/agility amid ongoing supply chain disruption

A study by the Council of Supply Chain Management Professionals (CSCMP) has found that more companies than ever (93%) are actively engaged in digital transformation for a significant competitive advantage

Circular Supply Chain

Circular supply chain is likely to be a major trend driven by sustainability goals of reducing carbon emissions across the supply chain coupled with need to mitigate inflation risks, reduce wastage and respond to the return logistics requirements

A recent Gartner survey found that 74% of supply chain leaders expect profits to grow over the next two years as a result of applying circular economy principles

Risk Management

Being resilient and mitigating the risk is critical in an environment of economic uncertainties, increasing frequency of globally disruptive events, growing operational complexity, and rising instances of cybersecurity breaches and loss of IPs

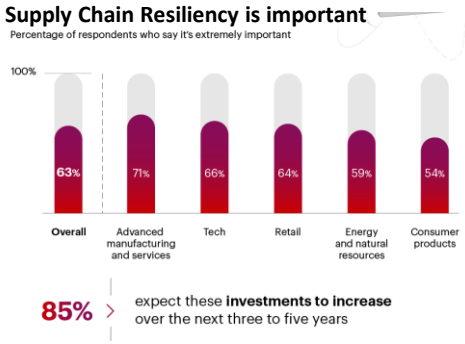

Service offerings

Strategy | Service | Data & AI | Technology | Training

Supply Chain Strategy & Planning

- Supply Chain Strategy
- Network Strategy & optimization
- Inventory optimization
- Procurement strategy
- Supply Chain Risk Management
- Opportunity assessment
- Sustainability & ESG
- Research & Intelligence

Supply Chain-as-a-Service

- Demand Planning and Management
- Sales & Operations Planning & Management
- Inventory Planning & Management
- Production Planning & Scheduling
- Procurement Planning & Management

Data Analytics & AI

- Supply Chain Data Strategy
- Supply Chain Diagnostics
- Supply Chain Analytics (AI, machine learning and advanced analytics)
- Procurement Analytics
- Supply Chain master data management
- Data Governance
- Visualization
- AI adoption

Supply Chain Technology

- Digital Supply Chain
- Supply Chain Simulations
- Supply Chain Apps and APIs
- Supply Chain Visibility through RFID, QR codes and bar codes
- Telematics
- Solver Integrations for Optimization

Supply Chain Training & Development

- Supply Chain Master Class
- Bespoke learning programs
- Utilizing modern methods including Gamification and Case Study based
- Change Management

We extensively leverage the **partner ecosystem** to augment our capabilities in the areas of Technology and Operations

Why SCM Connect?

Flexible ways of working suiting specific requirements

Domain expertise
Extensive experience and know-how of managing and improving solutions through converged supply chain operations, data, technology and business expertise

High performing team
Skilled pool of resources, across supply chain domain; Matured processes to ensure talent management and development, and operations resilience

Delighted clients base
High concentration of repeat engagements (~90%) ; highly satisfied clients with high Net Promoter Score

Commitment to success
Commitment and focus with the goal of “Work as One” team, having “courage”, “technical excellence” and “customer focused” as DNA

Best suited engagement models
Flexible engagement models as per client’s need with focus on outcome & continuous quality monitoring

SCM CONNECT

Case Studies

Cost Optimization | Efficiency Enhancement | Visibility Improvement

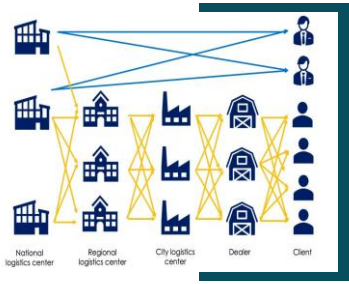

SUPPLY CHAIN NETWORK DESIGN

INDUSTRY – Refrigerant Gas

APPROACH : Supply Chain Network designed for next 5 years including OEMs and Trade, as per targtted SLAs OEM 90% within 36 hrs and Trade 80% within 48 hrs

RESULT : Cost Reduction of 16.71%

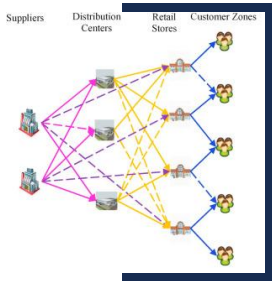

SUPPLY CHAIN NETWORK DESIGN

INDUSTRY – Animal Nutrition

APPROACH : Re-Design Supply Chain in view of GST to achieve Service Level efficiency of 90% + within 96hrs of Customer order.

RESULT : Cost Reduction of 8.25%

FACILITY LOCATION

INDUSTRY – Industrial Gas

APPROACH : Determine the ideal location of RG filling station to cater to Trade Distributors. Customers based in North and East India

RESULT : Wt. Average distance reduction = 39% and Cost reduction of 3.6%.

INVENTORY STRATEGY and S&OP

INDUSTRY – Tyre Retreading

APPROACH : Designed inventory strategy for finished goods across depots, setting SKU-specific policies, and executing monthly S&OP for demand-production-procurement alignment

RESULT : Reduction in DIO by 23%

SUPPLY CHAIN VISIBILITY

INDUSTRY – FMCG

APPROACH : Implemented supply chain visibility solution for a French electrical MNC, integrating plant-to-customer tracking for two product lines and linking with loyalty program app.

RESULT : 100% visibility of all SKUs on a single platform

LOGISTICS COST REDUCTION

INDUSTRY – HVAC

APPROACH : Optimized outbound logistics costs while maintaining service levels through RFQ design, vendor selection, and contract standardization

RESULT : Savings in freight cost by 31%

FREIGHT OPTIMIZATION

INDUSTRY – Chemicals

APPROACH : Optimized outbound logistics costs for CMS, including tanker and drum movement through product flow optimization and service provider contract standardization

RESULTS : Cost reduction of 4.94%

INVENTORY MANAGEMENT & PROCUREMENT SERVICE

INDUSTRY – Home Appliances

APPROACH : Designed RM hierarchy, FG BOMs, and inventory policies. Spend Analysis, RFQ/Sourcing, Contract Management, and Supplier Performance Dashboard

RESULTS : Annualized Savings of INR 50mn

Key client segments

Creating incisive impact across client segments

Manufacturing/Retail

- SRF
- TRENT LIMITED
- NUMERIC
- orient electric
- legrand
- wipro
- INDOASIAN
- SILCO
- AYURVET
- SERVOKON
- Urban Vista
- bp refcool

Consulting

- BAIN & COMPANY
- KEARNEY
- A&M
- McKinsey & Company
- TalMix
- Third Bridge
- Insight alpha
- AlphaSights
- KNOWLEDGE RIDGE

Logistics / 3PL

- SAFEXPRESS
- RIVIGO
- GATI
- watsoo xpress
- PASHUPATI Road Carrier Pvt Ltd

Supply Chain Playbook

THE SUPPLY CHAIN PLAYBOOK

50 EXCLUSIVE CASE STUDIES ON SCM

FOCUS AREA

Learning SCM through Case Studies

GOAL

Learn to solve Real World SCM problems using Industry proven strategies

LEARNING MODE

Training
100 hours

SUPPLY CHAIN TECHNOLOGY

FOCUS AREA

Supply Chain Planning

GOAL

Gain hands-on skills with Supply Chain Planning Softwares and Apps

LEARNING MODE

Training
30 hours

MANAGING LOGISTICS EFFECTIVELY

FOCUS AREA

Logistics Efficiency and Cost Reduction

GOAL

In Depth understanding of Logistics Process and levers to Balance
Cost Vs Service Levels

LEARNING MODE

Training
20 hours

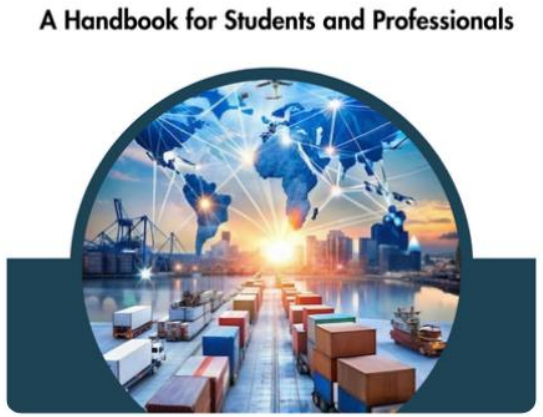

SUPPLY CHAIN TERMS MADE SIMPLE

FOCUS AREA

Supply Chain Terminologies

GOAL

Master key SCM Terms for easy Conceptual understanding and career growth

LEARNING MODE

eBook
Continuous

50 Exclusive Case Studies on Supply Chain Management

What will you learn?

- Structuring a Supply Chain Problem
- Inventory Management to Optimize the Order Cycle Time
- Supply Chain Risk Assessment frameworks
- Demand Planning as a key component of Effective Supply Chain Planning
- Evaluating the Effectiveness of Inventory Strategy
- Interpreting Results
- Scenario based Simulations

SCMCONNECT
Optimizing Supply Chains

SCHEDULE : MAR 2026

ARE YOU SUPPLY CHAIN READY ?
EXCLUSIVE CASE STUDIES ON SUPPLY CHAIN MANAGEMENT

01 MAR 2026

INVENTORY MANAGEMENT

FOCUS AREA
Sensitivity Analysis on Inventory Ordering Policy

GOAL
Optimizing Order Cycle Time

08 MAR 2026

RISK MANAGEMENT

FOCUS AREA
Supply Chain Risk Assessment frameworks

GOAL
Mitigating Supply Chain Risks

15 MAR 2026

FLEET PLANNING

FOCUS AREA
Cost Benefit Analysis of EV Vs Traditional Logistics

GOAL
Optimizing Logistics Cost w.r.t. Vehicle Types

22 MAR 2026

SUPPLY CHAIN STRATEGY

FOCUS AREA
Supply Chain Strategy Frameworks

GOAL
Evaluating the Supply Chain Strategy

Case Study : Risk Management

08-Mar-2026

What will you learn?

- Data Requirements & Structuring the Problem
- Risk Assessment Process
- Risk Assessment Frameworks
- Conceptual understanding of **Risk Matrix**
- Conceptual understanding of **Failure Mode and Effects Analysis (FMEA)**
- Risk Mitigation Strategies
- Financial Impact

SCM CONNECT
Optimizing Supply Chains

www.scmconnect.in

Supply Chain Case Study : LIVE

Supply Chain Risk Management

Challenge

Satvik Foods, a mid sized FMCG company supplying packaged food across North India wants to Quantitatively assess Supply Chain Risks and prioritize Risk Mitigation actions

Solution

Using an Analytics based approach :

- ✅ **Structuring Risk Assessment process**
- ✅ **Risk Assessment & Measurement**
- ✅ **Risk Mitigation Strategy**

JOIN US

A Live Case Study with MR. MOHIT GAUBA

Founder : SCM Connect Pvt Ltd | Supply Chain Expert | 25+ years of Experience

Key Takeaways !

- Conceptual understanding of Supply Chain Risks
- Understanding Supply Chain Risk Assessment frameworks
- Financial Impact of Risk Mitigation Strategies

8th Mar, 2026
11:00AM - 01:00PM

Become Supply Chain Ready ! Join our Exclusive SCM Case Study Series

Key Concepts : Supply Chain Risk Management Process

Supply Chain Risk Management is a **systematic process** to:

- Identify potential supply chain risks
- Evaluate their **likelihood and impact**
- Prioritize risks
- Define mitigation and monitoring actions
- Calculate Net Financial Impact pre and post Risk Mitigation strategies

Key Concepts : Supply Chain Risk Management Process

Tools used for **Supply Chain Risk Assessment**

- Risk Matrix (Probability x Impact)
- Failure Mode & Effects Analysis (FMEA)
- Supply Chain Mapping
- Scenario Planning
- Digital Control Towers

Key Concepts : Risk Identification

Common Risk Categories	Examples
Supply Risks	Single Sourcing Supplier Bankruptcy
Demand Risks	Demand Fluctuations Forecast errors
Operational Risks	Plant breakdown Labour shortages
Logistics Risks	DEPS (Delays | Exchange | Pilferage | Shortages) Fuel price volatility
Cyber Risks	System Failures Data breach
Financial Risks	Cash Flow issues Forex rate fluctuations
Business Environment Risks	Pandemic Geopolitical issues Climatic issues

Key Concepts : Risk Mapping

Map Risks at each node

- Suppliers (Tier1 | Tier2)
- Manufacturing Plants
- Warehouses
- Transportation (Inbound | Outbound)
- Customers (Tier1 |Tier2)

Key Concepts : Risk Measurement & Prioritization

Risk Matrix (Probability x Impact)
Risk Score = Probability x Impact

Probability	Impact	Score
1 (Low)	1 (Low)	1
3 (Medium)	3 (Medium)	9
5 (High)	5 (High)	25

Risk Score	Category
20-25	High
10-19	Medium
<10	Low

Key Concepts : Risk Measurement & Prioritization

Failure Mode and Effects Analysis(FMEA)

Risk Priority Number = Severity x Occurrence x Detection

Severity (S) : Impact of Failure if it occurs

Occurrence (O) : Likelihood that the failure will occur

Detection(D) : Likelihood that the failure will be detected before it causes any harm

Rating : 1-10

1 = Best Situation

10 = Worst Situation

RPN	Priority
> 300	Critical
150 – 300	High
50-150	Medium
< 50	Low

Key Concepts : Risk Mitigation

Risk Mitigation Options

Mitigation Options	Strategy
Avoid	Change Sourcing
Reduce	Safety Stock | Dual Sourcing
Transfer	Insurance | 3PL Contracts
Accept	Monitor with KPIs

Risk Level	Mitigation
High	Avoid | Reduce
Medium	Reduce | Transfer
Low	Accept

Monitor

Risk Assessment is not ONE TIME

Risk Assessment should be PERIODIC

Review through

- Supplier OTIF
- Inventory Cover
- Forecast Accuracy
- Lead time variability
- Risk Dashboard

Train to Gain

Exclusive Case Studies on Supply Chain Management

Exclusive Case Studies on Supply Chain Management

# Case Studies	**2**	**5**	**10**	**25**	**50**
# Hours	4	10	20	50	100
Validity	1 Month	2 Months	3 Months	12 Months	18 Months
Flexible Scheduling	Y	Y	Y	Y	Y
Certificate of Participation	Y	Y	Y	Y	Y
Introduction to SCM Tech Stack	Y	Y	Y	Y	Y
Networking Oppurtunities	Y	Y	Y	Y	Y
# DIY Case Study Material			3	10	25
eBook : Supply Chain Terms Made Simple			Y	Y	Y
Overview of SCM Planning Technology				Basic	Detailed
SCM Masterclass				1	3
Special Offer on Other SCM Courses				Y	Y
Personalized Mentoring					Y
Sessions on SCM by CXO's					Y
Guidance on SCM Career Oppurtunities					Y

SCM CONNECT

Supply Chain Terms Made Simple : eBook

23-May-2025

SUPPLY CHAIN TERMS MADE SIMPLE

A Handbook for Students and Professionals

From Dock to Desk — Every term delivered

Your ultimate guide to understanding Supply Chain, Logistics, and Operations

Mohit Gauba

SCMCONNECT

Table of Contents

01	Supply Chain Planning & Strategies	5
02	Procure to Produce	63
03	Supply Chain Analytics	108
04	Inventory Management	150
05	Logistics	198
06	Warehousing and Storage	246
07	Documentation	282
08	Cost and Financial Metrics	315

SCMCONNECT

SCMCONNECT

Welcome to Supply Chain Community !

Mohit Gauba
Email : mohit.gauba@scmconnect.in
Mobile : +91 98186 97696

SCMCONNECT